Morning Oregonian.

VOL. II. PORTLAND, OREGON: TUESDAY MORNING OCTOBER 21 1862. NO. 223

The Daily Oregonian.

HENRY L. PITTOCK,
Publisher and Proprietor.

THE DAILY MORNING OREGONIAN is published every day (Sunday excepted), and furnished to subscribers at Twenty-Five Cents per week, payable to the carrier. It will be forwarded to any part of the country by Mail at $8 per annum in advance; $4 for six months; $2 50 for three months. Rates of Advertising—Five lines, (nonpareil), per week $1 50; each additional line 50 cents.

THE WEEKLY OREGONIAN, containing a selection of the best articles in the daily, will be published every Saturday morning, and forwarded by mail to any part of the State at $3 per annum, $2 for six months, and $1 for three months, payable in advance.

Office—Front street, over A. R. Shipley & Co.'s Book Store.

DOUGLAS W. WILLIAMS,
Real Estate Agent

HAS REMOVED HIS OFFICE TO THE STORE OF ROBERTS, CHITTENDEN & CO., Front street, below Vaughn's Wharf, and is prepared to attend to

BUYING and SELLING REAL ESTATE,
RENTING HOUSES,
COLLECTING RENTS AND DEBTS,
MAKING DEEDS AND MORTGAGES, and
SEARCHING THE RECORDS FOR TITLES OF LAND, &c.

Has Commissions from the Governors of the State of Oregon and Washington Territory to take the acknowledgment of the execution of Deeds, and administer the Oath required in said State and Territory.

1861.dtf

RICHARDS & McCRAKEN,
FORWARDING AND COMMISSION MERCHANTS,
AND DEALERS IN
New York, Bacon, Lard, Fruit,
LIME, CEMENT AND PLASTER,

Will receive Oregon Produce in the San Francisco, and other markets; also, give particular attention to the sale of Merchandise of every description, in the San Francisco, Victoria and Portland markets. Information regarding goods in, from, or to any of the above places, cheerfully given.

Office, Taylor street, Steamship Landing, Front st, Portland.
San Francisco, 1862.

ALEXANDER BUSWELL,
MUSICAL BOOK BINDER,

Blank and Blank Book Manufacturer,
Nos. 113 and 115 Commercial streets,
Between Montgomery and Sansome,
SAN FRANCISCO.

Every description neatly executed; Blank Books made to any desired Pattern. dw6m

REFERENCES:
H. Coulson.
HAMILTON & COULSON,
ATTORNEYS & COUNSELORS-AT-LAW,

Will practice in partnership in the Courts of Oregon and Washington Territory, and United States District Courts of Oregon.

Will attend to business in San Francisco and East of the Rocky Mountains.

Will make COLLECTIONS, which will receive prompt attention.

PERSONS securing an unincumbered real estate by purchasing Real Estate will do well to consult us before closing, as to the validity of titles to Real Estate, Mortgages, &c. We keep up with County Records.

Will attend to all instructions given for persons taking claims under the Donation and late Homestead Laws.

Office—WASHINGTON STREET, between First and Second. aug2dawtf

A. V. BURRAGE,
Civil Engineer and Surveyor,

Will attend to all kinds of business pertaining to his profession.

Office—Corner of Stark and Sixth streets,
PORTLAND, OREGON.
July, 1862. daw3m*

HENRY LAW,
Commission Merchant
AND PRODUCE DEALER,

Office—E. Fosdick's Auction House,
Front street, Portland.

Will attend to the SALE AND PRODUCE OF ALL KINDS CONSIGNED to him for sale.

Will keep a constant assortment of EASTERN and OREGON PRODUCE for sale.

Consignments of Produce solicited. julildtf

E. W. CHAPIN & CO.,
Corner of Plaza, near Clay street,
SAN FRANCISCO,
COMMISSION AND GENERAL AGENCY,

Will attend to Families, Hotels, Farmers, Mills, Factories, Shops, &c., &c.

REAL ESTATE AGENCY, and attend to LAY claims, &c. octdawly

MATTHEW M. SHARKEY,
HOUSE, SIGN & STEAMBOAT PAINTER,
Graining and Paper-Hanger,

Shop on FRONT STREET, One Door North of McQuade's Furniture Shop.

DR. J. G. GLENN,
DENTIST,

Can be found at his office in Portland, fully prepared with a large assortment of the best Dental Materials, just received from New York, to do all the operations in his line which he may undertake, at reasonable rates.

L. H. WAKEFIELD,
Dealer in
Clothing, Boots and Shoes,
Dry-Goods,
LEWISTON, W. T.

Orders for consignment to our care will be received and promptly attended to. L. H. WAKEFIELD.
Lewiston, May 8th, 1862.

P. CIORCIARI & CO.,
Dealers in All Kinds of
Produce & Groceries,
WHOLESALE AND RETAIL;
Oregon & California Vegetables,

Delivery Steamer, and at Low Market Rates,
FIRST STREET,
Door to the Portland Market.
Cash for all Country Produce, Fruit, Vegetables, &c. my10:dm

J. H. EGAN,
HOUSE, SIGN & STEAMBOAT PAINTER,

HAS COME TO THE CONCLUSION that the good old cry of "humbug," "I have had alls the Agricultural Fairs," and resumed the BRUSH, and being located in this city, am fully prepared to do all kinds of first-class painter "may law fully do," from

PAINTING TO WHITEWASHING.

All work warranted. Shop over Post Office, Second street. Portland, November 11th, 1862.

BUCHTEL & CARDWELL'S
PHOTOGRAPHIC GALLERY,
FIRST STREET IN SHELBY'S BUILDING

HURGREN & SHINDLER,

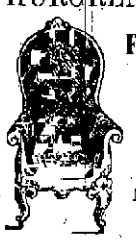

First st., Cor. Salmon,
PORTLAND,
DEALERS
AND
MANUFACTURERS
OF
FURNITURE AND BEDDING,

WE ARE NOW RECEIVING LARGE ADDITIONS TO our Stock, consisting of—

Elegant Styles of
PARLOR & BEDROOM SETS,
DINING ROOM, AND
Common Household Furniture.
In Great Variety.

GILT, ROSEWOOD, and MAHOGANY-FRAMED
Looking-Glasses
GILT MOULDINGS, from ¾ to 4½ inches.

Upholstery Goods!
PLUSH, HAIR CLOTH, GIMP,
Pulu, Hair, Moss, Feathers, Wool.
OAT STRAW, for beds for sale.

Spanish Cedar,
Black Walnut and
St. Domingo Mahogany Lumber,
Veneers, Glue,
Iron Bedfastenings.

GOODS OF ALL KINDS ON HAND, packed in cases for shipping.

PULU IN BALES, from 25 to 100 lbs.

Every description of
FURNITURE MADE TO ORDER.

Upholstery Done
in the most thorough manner.

SPRING BEDS
of the most improved kind always on hand.
oct24tf First street, corner of Salmon.

CITY BAKERY
AND
PROVISION STORE
ROBERT PITTOCK, TOBIAS MYERS.
R. PITTOCK & CO.,
Corner of First and Morrison Sts.,
AND FRONT ST. OPP. LOWER STEAMSHIP LANDING
WHOLESALE AND RETAIL MANUFACTURERS OF
BREAD,
Butter, Water, Sugar, Boston and Soda
CRACKERS,
PILOT BREAD, PIES, CAKES, &c.,
and dealers in
STEAMBOAT AND SHIP STORES,
FAMILY GROCERIES,
FEED, FRUITS, VEGETABLES, &c., &c.

Bread and Stores delivered to any part of the City.
Orders from a distance carefully filled and promptly dispatched.
The business hereafter will be conducted STRICTLY ON THE CASH PRINCIPLE. 1:1tf

CROCKERY
—AND—
GLASSWARE.

HAYNES & LAWTON
IMPORTERS AND DEALERS IN
Crockery,
Glassware,
China,
Lamps,
Table Cutlery,
Silver Plated Ware,
Castors,
Britannia Ware, &c., &c.

Devote particular attention to the
Furnishing of Hotels and Saloons.

Agents for the
NEW HAVEN CLOCK COMPANY.
HAYNES & LAWTON,
Corner Sansome and Merchant streets,
marl4d wly San Francisco.

North End Steam Saw Mills.

THE UNDERSIGNED HAVING LEASED THE STEAM Saw Mill known as
"WM. COLLINS & CO.'S STEAM SAW MILLS"
At the North end of this City, are now prepared to furnish all kinds of
RIK AND CEDAR LUMBER,
Dressed or undressed,
TONGUE AND GROOVED FLOORING,
CEILING,
Pickets, Laths, &c.
We will also furnish Cargo Lumber on the shortest notice.
The business will be conducted strictly on the CASH PRINCIPLE.
OFFICE AT THE MILL, or with
MASTERS & HULL, on the Levee,
No. 100, Corner Front and Taylor streets.
HARBAUGH & STITZEL.
Portland, May 17, 1861 dtf

NEW GOODS
LOW PRICES!
Great Attraction at
HARKER'S,
Opposite Commercial Wharf,
FRONT STREET, PORTLAND

We are receiving from the MERCHANTS and CUSTOM HOUSE of Oregon and Washington Territories all the choicest and most desirable goods for the present season, including in part:

Himmalaya Ladies,
French Chintzes,
French Chalies,

Being now in receiving of our
SPRING STOCK,
Paris Organdies,
Anna Crossovers,
London Fancy Goods,
New Style DeLaines,
Rich Lawns,
Mixed Madonnas,
&c., &c.

LATEST PARIS FASHION OF
SPRING BONNETS.

London Black Lutrell Alpacas,
Fine Bombazines,
Paris Styles of Stella Shawls,
Rich All-wool DeLaines,
Paris Plaid Silks,
Rich Cross Brown and Plaid Silks,
Heavy Imported Grenadines,
New Style Mantillas,
Paris Printed Jaconets,
Paris Cashmeres,
Rich Ribbons,
Mousquitaire Collars,
Chemisettes, &c.

Ladies' and Misses' French Flats.

UNSHRINKABLE BALLARD VALE FLANNELS,
WHITE ROCK AND UTICA BLEACHED SHEETINGS,
BOSTON'S Celebrated WAMSUTTA and PRI

New Styles Oil Cloth,
Three-Ply & Brussels Carpeting

Beville's French Cloth Frock Coats,
Lingen's French Doeskin Pants,
Lyba's Fancy Silk Velvet Vests,
New York Broadway style of Business Suits,
Paris Style of Raglans,
Broadway style of Spring Coats,
Harris' Fancy Mixed Cassimere Pants
New style Silk and Marcell a Vests,
Boys' and Youths' latest styles of Black Navy Caps, &c., &c.

Washington, Napoleon and Wellington Neck Ties,
Davis & Jones' Patent Yoke Shirts,
Little Boys' French Cloth Jackets and Suits,
New Style Oilcloths and Check Matting,
Heavy U. S. Pilot and Raven Duck, &c.

BOOTS SHOES & HEAVY BROGANS

Together with a Full Assortment of
Heavy Goods, suitable for Miners
Also a fresh supply of the Choicest Brands of
GROCERIES,
consisting of Sugars,
100 BAGS RIO COFFEE,
100 bbls strictly prime N O Sugar,
50 half bbls Manilla Island Sugar,
50 half bbls San Francisco Crushed Sugar,
100 mats No 1 China Sugar,
100 kegs Cast Boston and Golden Syrup,
100 chests Imperial and Young Hyson Tea,
50 chests Black Oolong Tea,
100 boxes Virginia Tobacco,
100 boxes Hill's Pale Soaps,
100 cases Black Pepper,
50 cases Cinnamon,
50 cases saleratus,
100 cases Carbonate Soda
100 cases Ground Ginger,
25 cases Mustard,
100 cases Cloves and Cream Tartar,
All of which he will sell either

Wholesale or Retail
AT SAN FRANCISCO PRICES.

TERMS CASH AND ONE PRICE!

No Goods misrepresented to effect sales, and no alterations in Prices.

HARKER BROTHERS.
Portland April 15, 1862.

JOHN R. FOSTER & CO
Front St., Portland,
ARE NOW RECEIVING AND OFFER FOR SALE A full assortment of
SHELF AND BUILDERS'
HARDWARE,
MECHANICS' AND
MINING TOOLS,
CONSISTING OF—
SHOVELS, Long and D. Handled;
SPADES,
SLUICE FORKS and BRUSHES,
WRIGHT'S S.C. BLADE MINING PICKS,
COLLINS' MINING PICKS, new pattern
MANILLA ROPE, from ½ to 2 in diam.;
HUNT'S AXES, rifled and unrifled;
HICKORY PICK and AXE HANDLES;
OX YOKES and BOWS;
WHIP, CROSS CUT and MILL SAWS;
CROW BARS—Steel;
MINING and FRY PANS;
COFFEE MILLS;
NAILS, all sizes, &c., &c.
To which they call the attention of
SHELF AND HEAVY GOODS
in our line. Call and examine the assortment of goods we have chosen, confident that we can give satisfaction both as to quality and prices.
JOHN R. FOSTER & CO
BUCHTEL & CARDWELL,
IN THE
BEST ARRANGED GALLERY in OREGON

Wants Work.

CARPENTERS, MASONS, MACHINISTS, WAITERS, COOKS, FARM HANDS, or HANDS FOR ANY BUSINESS whatever, call at
FALKNER'S EMPLOYMENT OFFICE,
Shelby's Building, Front street, Portland.
aug16

ASSAY OFFICE.
TRACY & KING,
ASSAYERS,
Portland, Oregon.

E. W. TRACY.....MARK A. KING.
Late Assistant Assayer in the United States Mint, San Francisco.

REFERENCES by permission to—
ROBT. J. STEVENS,
Superintendent U. S. Mint, San Francisco.
CONRAD WIEGAND,
Assayer, U. S. Mint, San Francisco.
WALTER S. DENNY,
Melter and Refiner, U. S. Mint, San Francisco.

We would call special attention to the following certificate from the CHIEF BRANCH OF THE MINT OF THE UNITED STATES.)
San Francisco, California,
ASSAYER'S OFFICE, Dec 20, 1861.
This is to certify that MARK A. KING has been employed as an Assistant Assayer in the U. S. Mint at San Francisco, California, for the present time.
His qualifications as an Assayer have been skillful and reliable.
Parties desirous of availing themselves of the services of a reliable practical Assayer may feel confident in engaging Mr. KING.
(signed) CONRAD WIEGAND, Assayer.

We make returns for dust deposited with us for assay in 48 hours.
We are prepared to advance coin on dust for assay.
OFFICE WITH WELLS, FARGO & CO
May 31, 1862. dtf

CARPETS. CARPETS. CARPETS.
H. J. M. TROUTT.
Can still be found at the OLD ESTABLISHED
Pioneer Carpet Store,
FRONT STREET, OPPOSITE THE POST OFFICE,
Where he keeps constantly on hand a complete assortment of
INGRAIN, THREE-PLY, BRUSSELS AND
VENETIAN CARPETS,
Of the Latest and Richest Styles.
MATTING AND OIL CLOTHS,
of all descriptions.
SATIN AND BLANK
WALL PAPER
Bordering, Window Shades,
Curtains, Cornices,
Rugs, Door Mats,
and many other articles too numerous to mention.

Having experience in this line of business and the unusual facilities (I enjoy in supplying my stock direct from the manufacturers) enable me not only to sell cheaper than any other house, but to WARRANT EVERY ARTICLE. Gentlemen are invited to call and convince themselves.
Don't forget the
Pioneer Carpet House,
Opposite the Post Office, Portland.
H. J. M. TROUTT.
may22.3m

French Store.
MR. P. TRAPET,
First street, Second Door from Alder st.,
PORTLAND,
RESPECTFULLY INFORMS THE PUBLIC in general that he is receiving by every steamer the
Latest and best brands of Liquors
in the Market, which he will sell at Wholesale and Retail, at the LOWEST CASH PRICE. Call and see! Also,
ALL SORTS OF GROCERIES,
which will be sold CHEAP FOR CASH.
Portland, August 14th, 1862. tf

Ambrotypes, &c.
D. H. HENDEE, Artist,
Is the Rooms in the same Building with J. H. Mitchell, Esq., Dr. Glenn, and Prof. Sedlak,
FRONT STREET, PORTLAND,
WILL TAKE PICTURES ON PAPER, OILCLOTH and Iron, put up in Lockets, Rings, Pins, and a large variety of Gilt Style Cases, at a much lower price than ever sold in Portland.
The best time for taking pictures of children is between 10 A. M. and 1 P. M. oct23dtf

DUFUR'S
Premium Cheese
IS ONLY FOR SALE IN THIS CITY BY
R. PITTOCK & CO.,
Corner First and Morrison streets,
and Front street, opp. Lower Steamship Landing.
The cheese which received the premium at the late State Fair is now for sale as above.
Portland, Oct. 9, 1862. 1m

H. W. EDDY & CO.'S
"STANDARD MILLS FLOUR,"
—THE—
Best Article in Market,
FOR SALE, IN LOTS TO SUIT, by
HENRY LAW.

Removal
CITY MARKET!
First st., between Morrison and Yamhill
J. & E. BERGMANN, PROPRIETORS
HAS REMOVED TO THE NEW AND commodious building next the old stand, where his old customers will find the choicest Meats of all kinds, such as FRESH BEEF, PORK, MUTTON, VEAL, SALT MEATS, &c.
Give HIM A CALL.
Portland, June 15, 1861. dtf

Farm for Sale.
THE UNDERSIGNED OFFERS FOR SALE A CLAIM of
640 Acres of Land
lying in WASHINGTON COUNTY, 12 miles west of Portland, and 3 miles east of Hillsboro, on the Tualatin Plains. The improvements consist of a new dwelling house, well furnished with water, a BARN and other outbuildings, about 50 acres of land under cultivation, and about 40 acres of timber, the balance being prairie land, all under fence. For further information call on C. M. CARTER, Front street, east side, next below First st., or
R. CARTER,
Portland, Sept. 23, 1862. 1m
DALLES CITY. DALLES CITY.

H. P. ISAACS,
Forwarding and Commission
MERCHANTS,
Stone Fire-Proof Warehouse,
Liberal advances upon consignments. july14

Ship Chandlery for Sale.
PURCHASE BLOCKS & PUMPS,
PITCH and SPAR ANCHORS.
Also, LIME, CEMENT and CALCINED PLASTER.
Between Second and Third sts., on Taylor
Opposite M. E. Church, by
R. F. SMITH.
June 3, 1861.

THE INTERNAL REVENUE ACT.

Laws of the United States.

Passed at the Second Session of the Thirty-seventh Congress.

[PUBLIC ACT—No. 97.]

An Act to provide internal revenue to support the Government and to pay interest on the public debt.

SECTION 1. BE IT ENACTED BY THE SENATE AND HOUSE OF REPRESENTATIVES OF THE UNITED STATES OF AMERICA IN CONGRESS ASSEMBLED, That from and after the first day of August, eighteen hundred and sixty-two, there shall be levied, collected and paid upon the following articles, or so much thereof as are produced or manufactured within the United States, and sold or delivered for consumption, or withdrawn for consumption or use, a duty as follows, that is to say:

On all neat cattle, exceeding eighteen months old, slaughtered for sale, thirty cents per head.

On all calves and cattle, under eighteen months old, slaughtered for sale, five cents per head.

On all hogs exceeding six months old, slaughtered for sale when the number thus slaughtered exceeds twenty in any one year, two cents per head.

On all sheep slaughtered for sale, five cents per head. Provided, That all cattle, hogs and sheep slaughtered by any person for his or her own consumption, shall be exempt from duty.

SEC. 79. And be it further enacted, That on and after the date on which this act shall take effect any person or persons, firms, or companies engaged or employed thereof, whose business or employment it is to slaughter for sale any cattle, calves, hogs or sheep, shall be required to make and render at the end of each and every month to the assessor of the district where the business is conducted, stating the number of cattle, calves, hogs or sheep slaughtered, as aforesaid, and the number of hogs, if any, and the number of sheep, if any, slaughtered, as aforesaid, together with the whole amount thereof, which he shall have received thereto in declaration of said person or persons, agents or employees thereof, as aforesaid, under oath or affirmation, in such manner and form as may be prescribed by the Commissioner of Internal Revenue, that the same is true and correct, and shall, at the same time, if required, render a list, pay the full amount of duties which have accrued or should accrue, as aforesaid, to the collector or deputy collector of the district, as aforesaid, and in case of default in making the return or payment of the duties, as aforesaid, the assessment and collection shall be made as in the general provisions of this act required, and in case of fraud or evasion the party offending shall forfeit and pay the sum of ten dollars per head for any cattle, calves, hogs or sheep so slaughtered upon which the duty is fraudulently withheld, evaded, or attempted to be evaded: Provided, That the Commissioner of Internal Revenue shall prescribe such further rules and regulations as he may deem necessary for ascertaining the correct number of cattle, calves, hogs, and sheep, liable to be taxed under the provisions of this act.

RAILROADS, STEAMBOATS, AND FERRY-BOATS.

SEC. 80. And be it further enacted, That on and after the first day of August, eighteen hundred and sixty-two, any person or persons, firms, companies or corporations, owning or possessing, or having the care or management of any railroad or railroads upon which steam is used as a propelling power, or of any steamboat or other vessel propelled by steam power shall be subject to and pay a duty of three per centum on the gross amount of all the receipts of such railroad or railroads or steam vessel for the transportation of passengers over and upon the same, and any person or persons, firms, companies or corporations, owning, possessing, or having the care or management of any railroad or railroads using any other power than steam thereon, or owning, possessing, or having the care or management of any ferry-boat, or vessel used as a ferry-boat propelled by steam or horse power, shall be subject to and pay a duty of one and a half per centum upon the gross receipts of such railroad or ferry-boat, respectively, for the transportation of passengers over and upon such railroads, steamboats and ferry-boats, respectively; and any person or persons, firms, companies, or corporations, owning, possessing, or having the care or management of any bridge authorized by law to receive toll for the transit of passengers, chests, carriages, teams, and freight of any description over such bridge, shall be subject to and pay a duty of three per centum on the gross amount of all their receipts of every description. And the owner, possessor, or person or persons having the care and management of any such railroad, steamboat, ferry-boat, or other vessel, or bridge, as aforesaid, shall, within five days after the end of each and every month, commencing as hereinbefore mentioned, make a list or return to the assistant assessor of the district within which such owner, possessor, company, or corporation may have his or its place of business, or where any such railroad, steamboat, ferry-boat, or bridge is located or belongs, respectively, stating the gross amount of such receipts for the month next preceding, which return shall be verified by the oath or affirmation of such owner, possessor, manager, agent, or other proper officer, in the manner and form to be prescribed from time to time by the Commissioner of Internal Revenue, and shall also, monthly, at the time of making such return, pay to the collector or deputy collector of the district the full amount of duties which have accrued upon such receipts for the month aforesaid; and in case of neglect or refusal to make said lists or returns for the space of five days after such return should be made as aforesaid, the assessor or assistant assessor shall proceed to estimate the amount received and the duties payable thereon, as hereinbefore provided in other cases of delinquency, to make returns for purposes of assessment; and for the purpose of making such assessment, or of ascertaining the correctness of any such return, the books, papers and such person, company, or corporation shall be subject to the inspection of the assessor of his district or assistant assessor on his demand or request therefor; and in case of neglect or refusal to pay the duties aforesaid when the same have been ascertained as aforesaid for the space of five days after the same shall have become payable, the owner, possessor, or so having the management as aforesaid, shall pay in addition five per centum on the amount of said duties; and for attempt knowingly to evade the payment of such duties, the said owner, possessor or person having the care or management as aforesaid, shall be liable to pay a penalty of one thousand dollars. And every such attempt, to be construed as provided in this act for the receiving of penalties and all provisions of this act in relation to the collections by distraint not incompatible herewith shall apply to this section and the subjects embraced: Provided, That all such persons, companies and corporations shall have the right to deduct the duty or tax imposed hereby to their creditors whenever the liability thereto may have accrued and limitations which may exist by law or agreement with any person or company with whom made, paid or to be paid, to such rate or the same may not exceed.

RAILROAD BONDS.

SEC. 81. And be it further enacted, That after the first day of July, eighteen hundred and sixty-two, any person or persons owning, possessing, or having the care or management of any railroad company or railroad corporation, be indebted for any sum or sums of money, or shall issue bonds or other evidences of indebtedness that have been issued, payable in one primary coin, or its equivalent, which interest is, or shall be, payable in coupons representing the interest that shall have been agreed to be paid, and shall not pay a tax of one per centum on the amount of interest or coupons due or payable to bondholders, or any person or persons holding such bonds or coupons, which shall have become due and payable during the year ending on the first day of July, eighteen hundred and sixty-three, and on the first day of July in each year thereafter, and the same shall be paid by each railroad company or railroad corporation, and the owners, agents thereof, on dividends and on which coupons are payable, holden by them and considered within thirty days after the same and interest or coupons or dividends payable, and as often as every six months thereafter, and a list or return of the names of the persons to whom such dividends or interest or coupons are payable, and the amount payable to each person, and the time when such duties have become payable, and the amount thereof, and remaining unaccounted for, shall be annexed to every list or return, and shall be made under oath or affirmation, in such manner and form as may be prescribed by the Commissioner of Internal Revenue, of the president, or some proper officer of said railroad company or railroad corporation, that the same contain a true and faithful account of the duties accrued during the time when such duties have accrued or should accrue, and not accounted for, and for any default in the making or rendering of such list or return, with the declaration aforesaid, the person or persons making or having the care or management of such railroad company or railroad corporation, shall, in case of default, shall forfeit, and as a penalty, the sum of five hundred dollars; and in case of any neglect or rendering said list, or of any payment of the duty, or any part thereof, with which should accrue, the assessment shall be made according to the provisions of this act.

BANKS, SAVINGS INSTITUTIONS, AND INSURANCE COMPANIES.

SEC. 82. And be it further enacted, That on and after the first day of July, eighteen hundred and sixty-two, there shall be levied, collected, and paid upon the income of banks, trust companies, and savings institutions, by whatever name they may be called, and upon the income of all marine, life, inland, and fire insurance companies, under whatever style known or called, of the United States or any State, specially incorporated or existing under any law, or which may be hereafter incorporated, a duty of three per centum upon the amount of such income, to be assessed and collected as aforesaid, on all dividends in scrip or otherwise declared due or paid to stockholders, or to depositors as part of profits, or gains of said banks, savings institutions, or insurance companies, and on all sums added to their surplus or contingent funds, a duty of three per centum upon the amount so added: Provided, That the duties upon the dividends of insurance companies shall not be deemed due, or to accrue, and such dividends shall be payable to stockholders, and said banks, trust companies, savings institutions, and insurance companies are hereby authorized and required to deduct and withhold from all payments made to any person or persons, or to any company, on account of any dividends or profits that may be due and payable, as aforesaid, the duty of three per centum, and pay the same to the Commissioner of Internal Revenue, as aforesaid, during the time when such duties have become payable, and remaining unaccounted for, shall be annexed to every list or return, and shall be made under oath or affirmation, in such manner and form as may be prescribed by the Commissioner of Internal Revenue, of the president, or some proper officer of said railroad company or railroad corporation, that the same contain a true and faithful account of the duties accrued during the time when such duties have accrued or should accrue, and not accounted for, and for any default in the making or rendering of such list or return, with the declaration aforesaid, the person or persons making or having the care or management of such railroad company or railroad corporation, shall, in case of default, shall forfeit, and as a penalty, the sum of five hundred dollars; and in case of any neglect or rendering said list, or of any payment of the duty, or any part thereof, with which should accrue, the assessment shall be made according to the provisions of this act.

And be it further enacted, That on and after the first day of July, eighteen hundred and sixty-two, there shall be levied, collected, and paid upon the income of banks, trust companies, and savings institutions, by whatever name they may be called, of the United States or any State, specially incorporated or existing under any law, or which may be hereafter incorporated, a duty of three per centum upon the amount of such income, to be assessed and collected as aforesaid, on all dividends in scrip or otherwise declared due or paid to stockholders, or to depositors as part of profits, or gains of said banks, savings institutions, or insurance companies, and on all sums added to their surplus or contingent funds, a duty of three per centum upon the amount so added: Provided, That the duties upon the dividends of insurance companies shall not be deemed due, or to accrue, and such dividends shall be payable to stockholders, and said banks, trust companies, savings institutions, and insurance companies are hereby authorized and required to deduct and withhold from all payments made to any person or persons, or to any company, on account of any dividends or profits that may be due and payable, as aforesaid, the duty of three per centum, and pay the same to the Commissioner of Internal Revenue, as aforesaid, during the time when such duties have become payable, and remaining unaccounted for, shall be annexed to every list or return, and shall be made under oath or affirmation, in such manner and form as may be prescribed by the Commissioner of Internal Revenue, of the president, or some proper officer of said railroad company or railroad corporation, that the same contain a true and faithful account of the duties accrued during the time when such duties have accrued or should accrue, and not accounted for, and for any default in the making or rendering of such list or return, with the declaration aforesaid, the person or persons making or having the care or management of such railroad company or railroad corporation, shall, in case of default, shall forfeit, and as a penalty, the sum of five hundred dollars; and in case of any neglect or rendering said list, or of any payment of the duty, or any part thereof, with which should accrue, the assessment shall be made according to the provisions of this act.

And be it further enacted, That on and after the first day of July, eighteen hundred and sixty-two, there shall be levied, collected, and paid upon the income of banks, trust companies, and savings institutions, by whatever name they may be called, of the United States or any State, specially incorporated or existing under any law, or which may be hereafter incorporated, a duty of three per centum upon the amount of such income, to be assessed and collected as aforesaid, on all dividends in scrip or otherwise declared due or paid to stockholders, or to depositors as part of profits, or gains of said banks, savings institutions, or insurance companies, and on all sums added to their surplus or contingent funds, a duty of three per centum upon the amount so added: Provided, That the duties upon the dividends of insurance companies shall not be deemed due, or to accrue, and such dividends shall be payable to stockholders, and said banks, trust companies, savings institutions, and insurance companies are hereby authorized and required to deduct and withhold from all payments made to any person or persons, or to any company, on account of any dividends or profits that may be due and payable, as aforesaid, the duty of three per centum, and pay the same to the Commissioner of Internal Revenue, as aforesaid, during the time when such duties have become payable, and remaining unaccounted for, shall be annexed to every list or return, and shall be made under oath or affirmation, in such manner and form as may be prescribed by the Commissioner of Internal Revenue, of the president, or some proper officer of said railroad company or railroad corporation, that the same contain a true and faithful account of the duties accrued during the time when such duties have accrued or should accrue, and not accounted for, and for any default in the making or rendering of such list or return, with the declaration aforesaid, the person or persons making or having the care or management of such railroad company or railroad corporation, shall, in case of default, shall forfeit, and as a penalty, the sum of five hundred dollars; and in case of any neglect or rendering said list, or of any payment of the duty, or any part thereof, with which should accrue, the assessment shall be made according to the provisions of this act.

For Sale!
A COTTAGE DWELLING-HOUSE and Lot, is offered for sale. The house is one and a half story high, nine rooms, with a large cistern in the cellar and other conveniences. A well on the premises. Any person desiring a nice residence in a healthy part of the city, had better improve this opportunity. For further information inquire of
L. MANNING,
At "Miner's Return" Saloon, Front st.
Portland, Oct. 23, 1862. dtf

NEWSPAPERARCHIVE®
NEWSPAPERARCHIVE®

The Daily Oregonian.

OFFICIAL PAPER OF THE CITY

No flag but the Old Flag—the Red, White and Blue,
With the stars and the stripes forever
Around the defenders of freedom and truth
Whose blood bought the heritage covered with stars

TUESDAY MORNING OCT 21 1862

The Oath Prescribed by Law

Congress prescribed in the Act, dated July 2d, the following oath for such persons as enter into the civil, military or naval service of the United States. This oath they must take before they are entitled to draw any money from the Treasury of the United States. The oath proposed by a majority of the two Houses of the Oregon Legislature was not half a stringent

"I, A B, do solemnly swear (or affirm) that I have never voluntarily borne arms against the United States since I have been a citizen thereof; *that I have voluntarily given no aid, countenance, counsel or encouragement to persons engaged in armed hostility thereto*; that I have neither sought nor accepted nor attempted to exercise the functions of any office whatever under any authority or pretended authority in hostility to the United States that I have not yielded voluntary support to any pretended Government authority Power or Constitution within the United States hostile or inimical thereto. And I do further swear (or affirm) that to the best of my knowledge and ability I will support and defend the Constitution of the United States against all enemies foreign or domestic, that I will bear true faith and allegiance to the same, that I take this obligation freely, without any mental reservation or purpose of evasion; and that I will well and faithfully discharge the duties of the office on which I am about to enter, so help me God."

To oppose our Government in its efforts to crush the rebellion—to give encouragement to rebellion by approving of the conduct of the rebels—to give aid and counsel to the rebellion by denouncing our Government and glorifying that of Jeff Davis—are points clearly prohibited in this oath

SUFFERING IMMIGRANTS.—The boats each day bring down large numbers of immigrants from the Dalles, many of whom are entirely destitute of means, and are in a suffering condition. We believe it to be the duty of our citizens to look to their present wants and provide them with shelter. Many of these people have been referred to our Acting Mayor, Mr. McCoy and for the last day or two his office has been thronged with sufferers, begging for food and clothing. The Mayor has done what he could for them out of his private purse, but has no authority to do anything on the part of the city, and has been obliged to turn many away. We suggest that the City Council appropriate a sum of money and place it in the hands of the Mayor, to form the nucleus of a fund for the relief of the immigrants, and that our generous citizens contribute to that fund in such sums as they feel able to give. We believe their charity can not better be bestowed. Mayor McCoy expresses his willingness to receive contributions and disburse them, and we are sure he will distribute the same judiciously. Let our people give freely—anything, clothing, (second hand would be thankfully received) and provisions or money. Our people have never been niggardly in such matters, and we hope they will not be now. The Mayor can always be found at his office, in the Council Room.

A PETRIFIED MAN.—According to the *Territorial Enterprise*, a petrified man was found some time ago in the mountains south of Gravelly Ford. Every limb and feature of the stony mummy was perfect, not even excepting the left leg, which had evidently been a wooden one during the life time of the owner, which life time, by the way, came to a close about a century ago in the opinion of a savan who has examined the defunct. The *Enterprise* adds

"The people of the neighborhood volunteered to bury the poor unfortunate, and were even anxious to do so, but it was discovered when they attempted to remove him that the water which had dripped upon him for ages from the crag above had coursed down his back and deposited a limestone sediment under him, which had glued him to the bedrock upon which he sat as with a cement of adamant, and Judge S refused to allow the charitable citizens to blast him from his position."

Poor fellow! he should be taken care of. It is evidently the body of some miner who was out prospecting for gold four or five hundred years ago, and finding a rich spot just "froze to it." The Nevada papers publish very tough stories occasionally.

CONTRIBUTIONS TO THE U. S. SANITARY COMMISSION FUND.—Amount before acknowledged, $12,217 50

C W Burrage (additional) $10; from Oregon City, (additional) 111; from Vancouver (additional) 33 50, as follows: J Turnbull 10, W Turnbull, Thomas Turnbull, Judge Wyche, Mrs Wyche 5 each, J W Miles 2 50, E L Dole, 1

From Fisher's Landing W T, collected, by Miss Hannah C Simmons $23 75 as follows: W M Simmons 5, J Simmons, H C Simmons, E Burke, A R Burke, S D Maxon, H M Knapp, S W Fisher, W J Dysart, 2 each, J S Simmons, H C Simmons, M F Simmons, W Abbott Leach, D W Simmons, S W Simmons, E L Burke, 50 cents each, E Goodwin, 25 cents. Three citizens of Portland, 7 50. Total—$12 40, 50

A HOLBROOK

WAR COUNCIL.—The Snake Bannock and a portion of the disaffected Nez Perces Indians are now holding a grand Council at Fort Hall, ostensibly to consider the propriety of a war with the Blackfeet, but it is the opinion of many that it is a combination against the whites.—*Golden Age*

Letter from the Dalles

[illegible] We have been favored with the following letter from the Dalles. It will be read with interest by many of our readers. [illegible] have the honor to be [illegible] for the information of the Governor, that the Indians [illegible] have threatened to come [illegible] for the purpose of [illegible] and have [illegible] the [illegible] and [illegible] the [illegible] [illegible] [illegible]

The Daily Oregonian.

CITY.

The MORNING OREGONIAN has a larger SUBSCRIPTION LIST than any other daily published in this City.

THE DAILY OREGONIAN may be had at the Franklin Book Store, and at Charles Barrett's, Front street.

SERIOUS HURT.—We are informed that a man known as "American Bob" was badly hurt at the race course yesterday, by being knocked down and run over by one of the horses. It appears that he owned the winning horse, and as they passed the stand on the first stretch, he ran out in front of them waving his hat, and was struck by the hindmost horse. He is considered out of danger.

A SUGGESTION.—We suggest the idea of some of our amateur musicians giving a vocal and instrumental concert for the benefit of the many immigrants daily arriving in our city. They could not apply their talents to a more charitable or better purpose. Come, now, who makes the first move in this matter?

BENEFIT OF COLUMBIAN 3's.—The Theatre was crowded last evening on this occasion. The performance passed off well, and was very creditable to Martin, the Wizard, and the other volunteer performers. We did not learn the amount of the proceeds, but we suppose it is quite a handsome sum.

BEAUTIFY YOUR HOMES.—We know that many of our lady friends are devoted subjects of Queen Flora, and exhibit much taste in adorning their homes with beautiful and fragrant flowers. The Fall season is the proper time to plant many flowering plants, and as some of our readers may wish to know where they are to be had, we refer them to the advertisement of Mr. Robert Miller, Milwaukie, who is a practical florist, and on whom you can rely in getting orders filled correctly.

RACES.—We have not been furnished with reports of the races at the Union Course to-day. We learn, however, that the best time was made by "Young Hcenan"

APPEARANCE.—The firemen's torch light procession last night was a very brilliant affair—one of the finest parades ever seen in our city.

GOLD DUST.—The *Julia* brought down a number of immigrants, miners and others, and forty-five thousand dollars in gold dust for Wells, Fargo & Co.

THE CAMPHENE.—We learn that the *Excelsior* Lamp will make its first appearance this evening. We wish its proprietors success.

OYSTERS.—Dealers and consumers of oysters are referred to the advertisement of Mr. Gilbert, in this issue.

EXPRESS.—Wells, Fargo & Co. have our thanks for upper country papers.

Late War News to Oct. 13th

The intelligence is generally favorable to the Union arms, though not unmarked by circumstances calculated to console the rebel heart.—Bragg, it appears, crossed the Potomac at Shepherdstown, on McClellan's right, passed through Pennsylvania, levied on the Chambersburg district such tribute as they desired, burnt at least one railroad depot, damaged the Cumberland valley road to the amount of several dollars, and Government horses, twenty thousand more, moved through Adams county, twenty-five miles, and returned through Maryland, crossed the Potomac near the mouth of the Monocacy, thus making a complete circuit of McClellan's army, capturing a thousand horses and prisoners, and escaping into Virginia without the loss of a man. The federal cavalry, it is said, got on the rebel track just in time to see the tails of the rebel horses on the Virginia shore of the Potomac. This is one of the boldest exploits of the war. The objects of the raid are surmised to have been plunder, and the diversion of McClellan's attention, while Lee's forces passed through Thoroughfare Gap to attack Sigel. The correspondent of a New York journal says that McClellan has received a peremptory order to fight. In that case, we are likely to learn that the Army of the Potomac still has an existence. Reconnoissances have proved the fact that the rebels are in force on the Rappahannock and at points in the Bull Run hills. Are we to have a third battle of Manassas? The advices suggest that such may be the case.

Later dispatches from Kentucky, with the aid of the map, illustrate in a very clear manner the skillful strategy of Buell and the valor of his troops. Buell's line of battle was nearly a semicircle, with his right on the north, or extreme left, and Perryville, Boyle county, forty-four miles beyond his right. Bragg and Kirby Smith appear to have concentrated on the direct line of the circle, near Harrodsburg, Mercer county, twenty-nine miles south of Frankfort, their retreat southward being blocked. On the morning of Wednesday, October 8th, suddenly concentrating his heavy force, Bragg attacked McCook's corps near Perryville, Boyle county, and fought one of the most desperate battles of the war until near dark, when the enemy withdrew from the field. They had left behind them, however, captured artillery and many prisoners. The fight, though bloody, was indecisive. Later reports assert that on Saturday, the 11th, the great battle of the campaign was fought, probably near Harrodsburg, between the concentrated armies of Buell and Bragg, General Billy Cheatham and Bishop Polk are reported to have been killed. Particulars of the battle have been received, but we are not in a position to make the victory decisive.

Buell's victory at Corinth is admitted by rebel journals to have been a terrible blow to the cause in the Southwest. Besides losing at least four thousand in killed and wounded, they lost two thousand who were captured, fourteen guns and all their trains. Rosecrans returned from the pursuit on the 9th, at the request of General Grant.

Advices from General Schofield state that he had driven the rebels out of Missouri. They were fled to their wild haunts in Arkansas.—*Memphis Union.*

The Mormons in Deseret are experimenting successfully with cotton, and will next year have a very large crop. The quality of that already raised is excellent. "Free white labor will not produce cotton profitably"—oh no, of course not!—*Appeal.*

A recruiting agent in New York has this motto: "Come in out of the draft."

HODGE & CALEF,

WHOLESALE AND RETAIL DEALERS IN

DRUGS AND MEDICINES,

PAINTS, OILS,

WINDOW-GLASS,

WHITE LEAD, VARNISHES

Brushes, Painters' Materials, &c.

ALSO

CAMPHENE, KEROSENE, COAL OIL

—AND—

Coal Oil Lamps.

WE HAVE NOW IN STORE, LARGE INVOICES OF Goods in our line, lately received from New York, to which we would direct the attention of buyers throughout the State.

Our extra facilities for purchasing enable us to supply the

Best of Goods at VERY LOW RATES.

HODGE & CALEF,

Wholesale Druggists,

Oct. 16, 1861. Front street, Portland, Oregon.

PORTLAND

Plumbing, Gas & Steam Fitting

ESTABLISHMENT,

Front street,

OPPOSITE MANSFIELD'S AUCTION HOUSE.

ON HAND AND CONSTANTLY RECEIVING FROM the East—

Cooking Ranges,

Hot Water Boilers,

COPPER, TIN AND PLANISHED

Bath Tubs,

Square and Angular Back Walnut Counter-Sunk

MARBLE-TOP WASH STANDS,

COLD AND HOT AND COLD

Water-Showers,

SILVER-PLATED BASIN COCKS,

Marble Wash-Basins.

FORCE AND LIFT PUMPS,

Hydraulic Rams,

Non-Freezing Hydrants,

Water Closets,

&c., &c., &c.

☞ Persons wishing to introduce Cold or Hot and Cold Water into their premises, either plain or ornamental, would do well to give me a call.

C. H. MYERS.

Portland, August 6, 1862.

M. SELLER & CO.,

FRONT STREET,

Opposite the Metropolitan Hotel,

PORTLAND, OREGON,

IMPORTERS, WHOLESALE AND RETAIL DEALERS IN

CROCKERY AND GLASSWARE,

PLATED AND BRITANNIA WARE.

German and French

LOOKING GLASSES

WILLOW WARE,

Also, the Greatest Assortment of

Table and Pocket Cutlery,

Yankee Notions, &c.

Is always on hand.

TRUNKS of all descriptions,

KEROSENE OIL AND CAMPHENE.

☞ Goods packed so they can go safe to any destination. September 6, 1862. 1m

LATEST NEWS!

COHEN, LYON & CO.

HAVE THE PLEASURE OF INFORMING THEIR customers, and the Public in general, that they have received by last steamer

A LARGE STOCK OF DRY GOODS

OF THE LATEST STYLES.

Also, an Extensive Stock of

Domestic & Furnishing Goods

Also, a Large Stock of

CLOTHING,

OF THE LATEST STYLES,

and a good assortment of

BOOTS AND SHOES, &c., &c.,

Which they will sell at a VERY SMALL ADVANCE.

Wholesale and Retail.

—OUR MOTTO IS—

Small Profits and Quick Sales.

COHEN, LYON & CO.,

aug18 **Front street, Portland, Oregon**

W. H. BENNETT.....L. P. W. GILMER.

PIONEER

LIVERY AND SALES STABLE

and Feed Store.

Corner of Morrison and Second streets,

HAVING JUST MADE MATERIAL ADDITIONS TO their stock of Riding and Driving Horses, together with carriage equipments of all kinds, invite the public and their friends to give them a call before purchasing in their line.

SADDLE HORSES,

Thoroughly trained and kind, for the most timid or the most skillful riders.

Single Horses and Buggies,

Double Teams and Rockaways

Families supplied with safe and gentle teams, single or double, for visiting either in the city or out of town. A careful and driver in attendance when required.

Horses taken on livery by the day, week or month.

Money advanced on horses left for sale. Orders for the purchase of animals promptly attended to.

FEED OF ALL KINDS by the wholesale and retail.

BENNETT & GILMER, Proprietors,

aug23 3m Corner Second and Salmon streets.

WEEKS, GILMORE & CO.,

EMPIRE MARKET,

S. E. Corner of Washington and First Sts.,

PORTLAND, OREGON.

HAVE SUPERIOR FACILITIES FOR catering to the public wants in the line of

CHOICE

BEEF, PORK, MUTTON, BACON,

HAMS, &c.,

and hope to receive a liberal share of public patronage.

During the summer season all our meats will be kept on ICE, in a superior Refrigerator, built expressly for our market.

We deliver meats to all parts of the city until 12 A. M.

Portland Sept 1 1862. tf

Notice.

I HAVE THIS DAY SOLD TO MR B. GOLDSMITH my entire business, comprising all branches heretofore carried on by me, and would recommend him favorably to the former patrons of

G. COLLIER ROBBINS.

Portland, June 18th, 1862.

HAVING disposed of the entire business formerly carried on by

G. COLLIER ROBBINS'

I take pleasure in announcing to the public of Oregon and Washington Territory that the same will be continued by me

At the Old Stand,

and hope, by strict attention to business, to merit the patronage of all.

Our stock will consist of

GOLD AND SILVER WATCHES,

a full assortment of

GOLD CHAINS,

Gold Rings, Pins,

Ear Rings and Lockets,

GOLD AND SILVER SPECTACLES,

DIAMONDS,

Set in fashionable styles,

Pure Silver and Silver Plated Wares,

CLOCKS,

CUTLERY,

NOTIONS & FANCY GOODS,

From the best Manufacturers,

and a full assortment of wares appertaining to our business.

We have Superior Advantages

By Importing our Goods Direct

from Europe and the Eastern States, and can offer

INDUCEMENTS TO DEALERS

equal to any in the San Francisco Market.

Watches and Jewelry

REPAIRED,

—AT—

JEWELRY MANUFACTURED TO ORDER.

We employ the BEST WORKMEN only, and guarantee all work done by us.

GOLDSMITH BROS.,

Corner Front and Alder Streets.

Portland, June 18th, 1862.

We also announce to Merchants and Miners, that we will carry on the

Assay Business,

for the Assaying of

Gold, Silver and other Minerals.

One of our Firm being a PRACTICAL ASSAYER, whose Bars are well known in the San Francisco Market, persons will find it to their advantage to have their Dust assayed by us.

WE GUARANTEE THE CORRECTNESS OF OUR BARS, and will promptly pay differences occurring between ours and the U. S. Mint assay.

Depositors can also be present during the smelting process of their Dust.

THE HIGHEST PRICE PAID FOR

GOLD DUST

GOLDSMITH BROS.

Portland, June 20, 1862.

BROWN'S BRONCHIAL TROCHES.

Cure Cough, Cold, Hoarseness, Influenza any Irritation or Soreness of the Throat. Relieve the Hacking Cough in Consumption, Bronchitis, Asthma and Catarrh. Clear and give strength to the voice of

PUBLIC SPEAKERS and SINGERS.

Few are aware of the importance of checking a Cough or "Common Cold" in its first stage; that which would in the beginning yield to a mild remedy, if neglected, soon attacks the Lungs. "*Brown's Bronchial Troches*" (containing demulcent ingredients, allay Pulmonary and Bronchial irritation.

BROWN'S TROCHES "That troublain my Throat, (for which the "*Troches*" are a specific) having made me often a mere whisperer."

N. P. WILLIS.

BROWN'S TROCHES "I recommend their use to PUBLIC SPEAKERS."

REV. E. H. CHAPIN.

BROWN'S TROCHES "Have proved extremely serviceable for Hoarseness."

Rev. HENRY WARD BEECHER.

BROWN'S TROCHES "Almost instant relief in distressing labor of breathing peculiar to ASTHMA."

Rev. A. C. EGGLESTON.

BROWN'S TROCHES "Contain no Opium or anything injurious."

Dr. A. A. HAYES, Chemist, Boston.

BROWN'S TROCHES "A simple an pleasant combination for Coughs, &c." Dr. G. F. BIGELOW, Boston.

BROWN'S TROCHES "Beneficial to Bronchitis."

Dr. J. F. W. LANE, Boston.

BROWN'S TROCHES "I have proved them excellent for Whooping Cough."

Rev. H. W. WARREN, Boston.

BROWN'S TROCHES "Beneficial when compelled to speak, suffering from Cold."

Rev. S. J. P. ANDERSON, St. Louis.

BROWN'S TROCHES "Effectual in removing Hoarseness and irritation of the Throat, so common with Speakers and Singers."

Prof. M. STACY JOHNSON, La Grange, Ga.

BROWN'S TROCHES "Teacher of Music, Southern Female College. Great benefit when taken before and after speaking, as they prevent Hoarseness. From their past effect, I think they will be of permanent advantage to me."

Rev. E. ROWLEY, A. M., President of Athens College, Tenn.

☞ Sold by all Druggists.

REDINGTON & CO., Wholesale Druggists, Genera Agents for the Pacific Coast, 416 and 418 Clay street, San Francisco. ap23d3w3mis

Paris and New York Fashions!

Millinery

AND

FANCY GOODS,

at Wholesale and Retail, by

MRS. E. VAN FRIDAGH,

First street, between Morrison and Alder,

PORTLAND.

MRS. VAN FRIDAGH being thankful for past favors, would respectfully call the attention of the Ladies and Dealers to her well-selected stock of

Millinery Goods

FOR THE FALL AND WINTER TRADE.

A LARGE ASSORTMENT OF OWN MADE BONNETS always on hand.

Superintending the manufactory in her own workshop of everything in her line, she feels confident of being able to give entire satisfaction to those patronizing her.

Orders from the country promptly attended to.

CLOAKS MADE TO ORDER.

Bonnets Bleached, altered and trimmed. oct1

For Sale

AT A GREAT BARGAIN!

320 ACRES OF LAND, situate in CLACKAMAS CO., Oregon, 10 miles above Oregon City, South.

A tenable HOUSE, a BARN, WELL, ORCHARD, and about forty acres under cultivation. Will be sold at low figures. Title perfect. Call at

FAIRCHILD'S EMPLOYMENT OFFICE,

Harris' Building, on Front street.

Portland, Sept 23d, 1862.

NOTICE!

Quartermaster's Sale of Public Property.

WILL BE SOLD AT PUBLIC AUCTION, at the Quartermaster's Office, Vancouver Depot, W. T., to the highest bidder for cash, on Saturday, the 25th inst., 1862, the following property, to-wit:

THREE AMERICAN HORSES.

Sale to commence at 10 o'clock A. M.

C. HOPKINS,

Quartermaster's Office, Capt. & A. Q. M.

Vancouver Depot, W. T., October 17th, 1862.

CITY BOOT AND SHOE STORE

WIBERG & STROWBRIDGE,

WHOLESALE AND RETAIL DEALERS IN

BOOTS, SHOES,

LEATHER,

AND SHOE FINDINGS.

WE HAVE JUST RECEIVED AND HAVE FOR SALE

50 CASES WENGS CALF and KIP NAILED BOOTS;

50 " GODFREY'S do do do

50 " HAYNARD'S H & E LONG TOP RUBBERS,

and a large variety of the various manufactures of

MINING BOOTS,

KIP AND CALF BOOTS,

Benkert's Dress & Quilted Boots.

Ladies', Misses and Children's GAITERS, of all the different manufactures.

Women's Dutch Calf and Enamelled Shoes;

Misses " " "

Children's " " "

A FULL STOCK OF

LEATHER.

FRENCH AND AMERICAN CALF AND KIP;

OREGON UPPER LEATHER; do do

SANTA CRUZ AND OREGON SOLE LEATHER;

HARNESS AND SKIRTING,

RUSSETT, REPP AND COLORED LININGS, &c.

WIBERG & STROWBRIDGE,

Front street,

ap6tf **Portland, Oregon.**

MILLER & KUEHN,

PRACTICAL WATCH-MAKERS,

and Jewelers,

Corner of First and Alder Streets,

PORTLAND, OREGON.

MILLER & KUEHN wish to respectfully inform the citizens of Portland, Oregon, and Washington Territory, that they have associated themselves in the above business, with a very select assortment of

Fine Gold and Silver Watches,

Diamonds, Jewelry,

Silver and Plated Ware, and

Clocks of all styles,

Which we offer to sell lower than any other house.

Fine Watches, Chronometers, and Clocks will be

Repaired with the Utmost Care

and promptness, and warranted to give entire satisfaction.

Solid Jewelry manufactured in the best and latest styles.

Engraving Executed with neatness and dispatch.

All our work warranted for one year.

J. B. MILLER,

C. F. KUEHN.

Portland, Jan. 18, 1862.

JACOB COHEN,

Front Street.

One Door South of Alder street,

PORTLAND, OREGON,

IMPORTER AND DEALER IN

FINE WATCHES,

JEWELRY,

SOLID SILVER AND PLATED WARE,

CLOCKS,

SPECTACLES, CUTLERY, &C.

All Goods sold by me are strictly warranted to be as represented.

Watch Repairing.

Particular attention paid to the Repairing of Fine Watches, Clocks, Jewelry, &c.

Having devoted many years to this branch of the business, I am confident of giving satisfaction.

All work warranted.

Engraving of all Kinds

Executed with Neatness and Dispatch.

aug 23 JACOB COHEN.

Pro Bono Publico!

IF YOU LOVE YOUR COUNTRY, encourage Home Productions. Why will you send abroad for wretchedly spurious articles, when you can have the good and true and beautiful of Oregon material and Oregon workmanship close at your very doors!

Why impoverish your country and its mechanics by the calculations of Prejudice or by parsimonious misdirection?

HORATIO COOKE & CO.,

Corner of Alder and Second sts., Portland,

Have now on hand and are steadily constantly increasing a Large Stock of

Household Furniture

of Oregon Material and Oregon Workmanship.

The following articles will be found to be part of their stock:

BEDSTEADS, CHAIRS, BUREAUS,

TABLES, CENTRE TABLES,

WRITING DESKS,

LADIES' WORK STANDS,

WASH STANDS,

CHESS TABLES,

ROCKING CHAIRS,

ARM CHAIRS, CRADLES,

CRIBS, SAFES,

SASH AND DOORS.

Other articles, too numerous to mention, either on hand or made to order.

The superscribers would modestly refer to the most gracious public of the State of Oregon that they would gladly exchange any or all of the above articles for READY MONEY, or any other article of commerce that will by the conveyance give pleasurable sensations to the high contracting parties.

The life-spring of trade, "smart cash,"

No matter in which way we view it,

Enables us onward to dash,

And therefore we mean to stick to it.

Billiard and Ten Pin Balls turned to the most exact spherical conformation.

Various kinds of turning executed with the beauty of true taste, and to the truth of true order.

Lots fenced in with strength and beauty.

Portable shelving for stores, strong and handsome. Suitable alike for walls or central range; can be taken away at any time without injury or disturbance to the Store. 2

☞ **$100 Reward.**—

For any case of Syphilis, in any stage, which DOCTOR LE RICHEUX'S GOLDEN BALSAM fails to cure. No treatment is necessary upon this medicine, it stands entirely upon its own unequalled merits. It has cured thousands who have wasted time and money with other physicians, and will cure thousands more. Golden Balsam No. 1 for first and second stages, such as arise from the legs or other parts of the body, sore eyes, etc., etc. Golden Balsam No. 2 for Tertiary, Hereditial and Syphilitic Rheumatism. Price, $5 per bottle; upon receipt of this sum we will ship to any part of the State. N. B.—We have no agents for the medicine, and are sole proprietors and manufacturers. All orders must be directed to us to obtain the genuine. To prove we sell the manufacturer's name is on each single label. We guarantee a perfect and lasting cure.

RICHARDS & WHITFIELD,

Importers, Wholesale and Retail Druggists,

Corner of Clay and Sansome streets, San Francisco.

Also, Sole Agents for the Celebrated SPANISH ANTIDOTE, a preparation, never known to fail, for the cure of Gleet, Gonorrhœa, Irritation, Gravel, and all Urinary derangements. None genuine without our circular of Golden Balsam wrapped around the bottle. oct3m

FURNITURE!

FURNITURE!

FURNITURE!

CARPETS.

CARPETS.

CARPETS.

Paper Hangings,

Paper Hangings,

AT THE

OREGON

Carpet and Furniture

WAREHOUSE,

Cor. First and Stark Streets,

PORTLAND, OREGON.

WALTER BROS.,

WOULD respectfully inform the Public that they are now opening the above warehouse with the largest and best selected stock of

Household Furniture,

Carpets,

Floor Oil Cloths

and Paper Hangings,

CONSISTING IN

Rich Parlor Sets,

Beautiful Chamber Sets,

Dining Room Sets,

Kitchen Furniture,

Tables and Chairs

—of all descriptions—

WHATNOTS,

BOOKSTANDS,

SIDE-BOARDS,

Office Furniture and Desks,

.....&c., &c., &c.....

VELVET, BRUSSELS,

THREE-PLY, SUPER

INGRAIN, COTTON,

HEMP and STAIR

CARPETS.

Floor Oil Cloths,

of the Latest Patterns.

CHINA MATTING, of all Widths.

COCOA MATTING, of all Widths.

20,000 Rolls

PAPER HANGINGS, BORDERS,

Gold, Painted and Linen

WINDOW SHADES.

A Large Lot of RUGS and MATS.

Window Curtains.

CORNICES, BANDS AND SILK LOOPS

for Curtains,

and everything belonging to the

House Furnishing & Upholstery Line.

PULU, MOSS, HAIR AND SPRING

Mattrasses,

Always on hand and made to order.

Having the best facilities from our Houses in New York and San Francisco we are enabled to offer Goods at the Lowest Rates.

The TRADE will be supplied at San Francisco Lowest Wholesale Prices.

Carpets Sewed and put down.

Furniture repaired and re-stuffed.

WALTER BROS.,

Corner of First and Stark streets,

June 27, 1862. Portland.

REMOVAL.

THE

City of Paris Dry-Goods Store

Has been REMOVED to

VAUGHN'S NEW BRICK BUILDING,

—on the—

Corner of Front and Morrison Sts

feb25tf JACOB MAYER.

CASH PAID FOR

SECOND HAND FEED SACKS,

by H. LAW.

LECO, WEBSTER & CO'S

FAMILY

SEWING MACHINES

ARE UNEQUALLED BY ANY FOR

BEAUTY AND SIMPLICITY OF CONSTRUCTION

—AND—

Efficiency in Working.

A GOOD SEWING MACHINE

SHOULD BE WELL MADE, simple in its construction, and easily kept in order; should make a right lock-stitch, alike on both sides of the material, and should sew any and all materials that can be sewed.

It should be able to use cotton, thread, or silk directly from the spool, and to sew from coarse to fine, and from thick to thin, with rapidity, and without changing the tension. It should also be able to make the tension greater or less, on both the under and upper threads, and with uniformity; and should have a straight needle; curved ones being liable to break.

The needle should have perpendicular motion—this is absolutely necessary for heavy work.

It should be able to bind with a binder, hem with a hemmer, should stitch, fell, run and gather; and should be always ready to work.

It should be capable of using the same size thread on both sides of the work, and of using different colored thread or silk, above or below, to correspond with any two colors of cloth to be united.

It should be able to make a long or short stitch, and to fasten off the seam, and commence sewing tightly at the first stitch, and to run easily, and make but little noise.

It should have a wheel-feed; no others are in constant contact with the work.

It should not be liable to get out of order; neither should it require a screw-driver or wrench to set the needle.

It should not be liable to oil the operator's dress.

It should not form a ridge on the under side, as a rivet.

The undersigned are General Agents for the general supervision of these unrivalled machines for Pacific States and Western Coast of Mexico.

COX, WILLCUTT & CO.,

Leather Dealers,

423 Battery street, San Francisco

HERGREN & SHINDLER,

Corner of First and Salmon streets,

ap9dlaw Agents in Portland.

DR. BAKER'S

PAIN PANACEA.

Is compounded entirely of healing gums, and vegetable oil and liquors. It is perfectly safe for the most delicate to use. I can most sincerely say that I have never known any, however ill-used, to be injured by it in the least. I will compare to ask the afflicted, who have not used it, to try it for the following diseases: If they are not satisfied with its healing properties, the money will be cheerfully returned by the agent where the medicine is for sale.

If you have pain in the stomach or bowels, try a dose of Pain Panacea internally, bathe externally over the parts affected, and pain will at once restore the proper action and relieve the pain.

If you have a Bruise or Wound, bathe it well with the Pain Panacea four times a day. It will relieve the pain, and take out all the poison, and heal the wound in a short time.

If you are suffering from Neuralgia or Rheumatic Pains, apply the Pain Panacea freely, and take a dose of it internally, morning, noon and night; it will not only cure the pain, but will remove the cause of the disease.

If you have the Dyspepsia, and your food distresses your stomach after eating, take a dose of Pain Panacea after each meal.

If you have a Cankered or Sore Mouth or Throat, apply the Pain Panacea; to the affected parts, and gargle the mouth or throat three or four times a day.

If you have the Diarrhœa, or a relaxed state of the bowels, take a dose of Pain Panacea, and they will soon be restored. If you have a painful swelling, bathe the parts freely and you will soon relieve pain, and the swelling will be reduced.

If you have a severe tooth-ache, apply the Pain Panacea on a piece of cotton and bathe the gum at the same time; it will stop the pain instantly.

If you have a pain in the Breast, Side, Back or Kidneys, bathe the part affected morning and night; at the same time take a dose of the Panacea internally.

If a Mother has a caked breast, apply the Panacea as hot as it can be borne.

If you take cold, chill or cold, as though you were going to have a fever, take a dose of Panacea.

If you have a wound, cut, or galls upon your horse, apply the Pain Panacea; it will take out all the inflammation and heal the sore in a short time.

Sold by all the principal Druggists, and by

REDINGTON & CO.,

aug14d&wtf 416 and 418 Front street, San Francisco.

STRAHLE'S EXCHANGE,

COR. FIRST AND STARK STS.,

PORTLAND,

In Raleigh's New Fire-Proof Brick Building; Up Stairs.

THE undersigned having leased the above rooms, and at great expense has fitted them up in magnificent style as a

FIRST CLASS BILLIARD SALOON,

Where will be found three of JACOB STRAHLE'S FIRST CLASS PARENT BILLIARD TABLES, Double Spring Cushioned.

In addition to the above are two elegant Private Rooms for the accommodation of the patrons of the house. Also, a good Bar well furnished with first class Liquors and Segars, under the supervision of Mr. William——, late of San Francisco. These rooms are well lighted and ventilated, and those who are fond of handling the cue will find this one of most retired and pleasant locations in the City.

A SPLENDID LUNCH will be served up every morning and evening at the usual hours.

The proprietors pledge themselves that no rowdies shall be tolerated on their part, to make this the great Billiard Emporium of the City of Portland.

A share of the public patronage is solicited.

Sept. 10, 1862. JOHN STRAHLE & CO.

OREGON

State Insane and Idiotic Asylum

DRS. HAWTHORNE & LORYEA,

Physicians and Proprietors.

IN PURSUANCE OF A LAW PASSED BY THE PRESent Legislative Assembly, the Oregon State Insane and Idiotic Asylum is located in East Portland, in this county, and the undersigned, Drs. Hawthorne & Loryea, Physicians and Proprietors.

The Proprietors of the above Establishment will immediately make additions to their present buildings, in order to give accommodation to all who are unfortunate enough to need the care and treatment of an Insane or Idiotic Asylum.

It is requested on the part of County Judges, Guardians and friends of this class of patients, to have them immediately removed to the Asylum, to that they may be properly cared for before the inclement weather sets in.

THE INSANE WILL BE SUPPORTED AT THE EXPENSE OF THE STATE, and no record of debt made against them. For further particulars apply to

Drs. HAWTHORNE & LORYEA,

Physicians of the Oregon State Insane and Idiotic Asylum.

Portland, Multnomah Co., Oct. 10, 1862.

Oregon papers give one insertion and send bill with copy to Asylum as above.

Four Blocks for Sale

AT FAIR PRICES, WELL SITUATED FOR RESIdences.

Three of them high ground, HIGHLY IMPROVED, with Orchards, Fruit Trees, and Comfortable Dwelling, making a choice of the most desirable locations in the City.

One is under fence, has a plain COTTAGE, two Fruit Trees, and a Well. The other two are unimproved.

The Titles are warranted. HAMILTON & COULSON.

Sept. 15, 1862. 1dtm

Rooms to Rent.

TWO ROOMS IN THE BRICK BUILDING on the corner of Front and Stark streets, over the store recently occupied by A. CAHN & CO., will be rented or leased upon very reasonable terms.

Apply to L. WHITE & BRO.

Portland, August 21st, 1862. tf

NEWSPAPERARCHIVE®
NEWSPAPERARCHIVE®

THE TALENTS.

Have you read of the servant who hid in the earth
The talent his master had given,
When, by diligent use, to redouble its worth,
He ought to have faithfully striven.

My child, you have talents—God gave them to you,
And will surely require them again.
Take care not to waste them; it ever so few,
Let them not have been given in vain.

You have *speech*: Then remember to watch your
words well,
And let them be gentle and kind—
It may seem a small matter, but no one can tell
The comfort a word leaves behind.

You have *time*: Every minute and hour of the day,
Is lent by your Father in Heaven.
Make haste to improve, ere it passes away,
The talent so graciously given.

You have *influence*, too, though it seems very small;
Yet, in greater or lesser degree,
You affect the improvement and comfort of all
With whom you may happen to be.

And the child, who in earnest endeavors to live
As an heir of eternity ought,
By his silent example a lesson may give,
Which by words he could never have taught.

Then consider the talents entrusted to you,
And may they be duly improved—
Let your service be hearty and free, as is due
From children so greatly beloved.

State Agricult'l Society—Premium Essay

Essay on Oregon—Its Resources, Capabilities and Advantages, and the Inducements it offers to Immigrants.

BY W. LAIR HILL.

(*Continued.*)

The soil of Western Oregon may be divided into four general classes, viz:

1st. A brown clay loam, of good quality, thinly timbered with oak, producing good grass, and affording fine stock range. It is found chiefly along the spurs of mountains or extended ranges of hills—never in the level prairie.

2d. A dark or black porous soil, formed by the admixture of vegetable mould with the clay loam just described. This soil occurs only in the valleys close by or between the mountains, and is unrivalled in productive power. Both of these classes are thirsty, and suffer whenever the summer drought is of very long duration.

3d. A grayish calcareous sandy loam of exceedingly fine quality, covered with a thick turf of grass, and admirably adapted to the cultivation of cereals, especially wheat, oats and barley. This class embraces five-sixths of the entire valley, including most of the prairie, and much of the oak timbered land. It is little affected by drought, and, though not naturally porous, is pulverized with great facility, and is exceedingly mellow.

4th. A strictly alluvial soil, lying along the immediate banks of the river, and composed of sand, vegetable matter, and various decomposed earths, washed by the current from above. Most of this class of soil is overflowed in extraordinary freshets, which, however, never occur in the growing season of the year; and it is unexcelled in fertility.

The population of the Willamette Valley is about 30,000—scarcely one-tenth as great as it would be, if settled as densely as many of the States.

Portland, the chief city of the State, is situated in this valley; and though at a considerable distance from the ocean, is a seaport, and visited every week by ocean steamers, besides numerous sailing vessels. It is a growing place, and among all the cities on the Pacific Coast, is destined to be second only to San Francisco in size, as it already is in business. It is the commercial emporium of both Oregon and Washington.

Salem, the Capital and social metropolis of the State, is delightfully located, and is already a respectable city. Surrounded by a large and thriving district, it command an extensive inland trade, and is altogether a promising place.

Albany, Corvallis, and Eugene, still further up the river, are flourishing towns, and sustained by such districts as cannot fail to make them very important points, as the population of the State increases.

Oregon City, at the Falls, deserves notice chiefly on account of its water privileges. Here the Willamette River falls about forty-five feet; and being divided into numerous currents, running through rock-bound channels, it affords an excellent site for mills and manufactories. When Oregon shall become a Massachusetts, Oregon City will be its Lowell.

There are some other places which would demand notice in a more elaborate essay; but those mentioned are the most important.

Many small and very rich valleys lie along the seacoast, and will doubtless yet become valuable. Among them are the Tillamook, situated on a bay of the same name, the Siletz, the Yaquina on Yaquina Bay and River, the Coquille on Coquille River. The Coquille and Tillamook already contain settlements of some magnitude.

(*To be continued.*)

Variety.

The Crystal Palace of 1851, in Hyde Park, London, cost £80,000. The domes alone of the building for the exhibition of 1862, cost £60,000.

The chairman of a political meeting, seeing a rowdy who was raising his arm to throw a stale egg at him, bawled out: "Sir, your motion is out of order."

A 68-pounder shell burst near an Irishman in one of the trenches. Pat coolly surveyed the ruins the fragments had made, and exclaimed, "Be jabers! thin's the fellows to soften the wax in a man's ear!"

A noted physician recently joined a "spiritualist" circle for the purpose of getting some communications from unknown regions. On receiving the usual signals, he inquired who it was that was addressing him. "One of your patients whom you killed," was the reply. The physician did not pursue the investigation any further.

A pork butcher, be it respectfully said, is so far in advance of the medical knowledge of the age, inasmuch as he both kills and cures. Now it is rare indeed that a doctor can achieve more than one of these delicate operations successfully at a time; at all events there is no living proof of the two having ever been performed completely to the patient's satisfaction.

As DAYLIGHT can be seen through very small holes, so little things will illustrate a man's character. Indeed, character consists of little acts, habitually and honorably performed; daily life being the quarry from which we build it up, and rough hew the habits which form it

THERE is a great deal of vanity in some people's humility, a great deal of poverty in their wealth, and a great deal of insolence in their condescension.

MERCHANTS'
TRANSPORTATION
LINE.

THE NEW LOW WATER BOAT

SPRAY,

E. W. BATCHELDER ..... Captain

FROM DESCHUTES,

DIRECT FOR LEWISTON

Will also

Land Freight and Passengers

—AT—

GRAND RONDE LANDING,
UMATILLA LANDING,
WALLULA,

And all other points upon COLUMBIA or SNAKE Rivers.

For Freight or Passage apply to

E. WOOD, Agt., Dalles.

Or on board the Steamer, or to

J. W. CORBETT, Portland.

Portland, Oct. 5th, 1862.

N. B.—ALL GOODS MARKED CARE E. WOOD, Dalles, will be received, and freight from Portland advanced on the same, and

Forwarded Promptly

to any of the above points.

We are provided with **GOOD TARPAULINS** to cover Goods while waiting at the Deschutes for the Boat.

DENNISON HOUSE,

Formerly Metropolis Hotel,

Cor. of Front and Stark Streets,

PORTLAND, OREGON.

THIS HOTEL is now open for the reception of guests, and will be conducted in all its departments as a FIRST CLASS HOTEL.

April 29th, 1862. KINNEY & QUIGLEY.

UNION HOTEL!

Corner First and Yamhill Sts.,

PORTLAND.

MEALS:

25 Cents!

TAYLOR'S HOTEL,

CORNER OF MORRISON AND FIRST STREETS

PORTLAND, OREGON,

TAYLOR & SMITH ..... Proprietors.

THE UNDERSIGNED, having assumed the control of the above-named establishment, beg to inform their former friends and patrons, and the public generally, that they are now prepared to accommodate all who may favor them with their patronage, in a style not to be surpassed in this city. They are determined that

NO MEANS SHALL BE SPARED

To render **Taylor's Hotel** unrivalled, either in style of accommodations or rates of fare, by any other House in Portland. All they ask is, for the public to give them a trial, and they promise that none shall go away dissatisfied.

W. B. TAYLOR,
S. D. SMITH, Proprietors.

Portland, Aug. 22, 1862. dtf

THE EMPIRE RESTAURANT

AND HOTEL,

Main Street, Dalles.

THOS. SMITH ..... Proprietor

Board Reduced!

Board, per week	$8 00
Board, with Lodging	9 00
Single Meals	50
Lodging	50

☞ The Tables supplied with the best the Market affords. July 24tf

Notice!

THE UNDERSIGNED has this day associated with him in the "Express Saloon" Mr. E. Gallegher. All claims against the Saloon prior to this date will be paid by the undersigned; and all accounts due to the date must be settled with him. MIKE MOORE.

Portland, August 13, 1862.

The Express Saloon,

(Front st., near Mansfield's Auction Rooms)

Portland ..... Oregon.

Moore & Gallegher,

PROPRIETORS.

THE EXPRESS SALOON HAS RECENTLY BEEN REfurnished with new fixtures, and thoroughly refitted and renovated, and is now one of the neatest and most pleasant saloons in the city. A splendid Shuffle Board has been added for the accommodation of their patrons.

THE BEST WINES,
THE BEST LIQUORS,
THE BEST SEGARS,

And THE BEST MEN can always be found at the Express Saloon. aug28

BRANCH SALOON

OF THE

IDENTICAL GOV. BYRNES,

Front st., Next Door to Paris Saloon,

PORTLAND, OREGON.

THIS NEW SALOON is now opened and stocked with the same brand of

Wines and Liquors

that have made the "Identical" deservedly popular in the city. Call around and see.

LIEUT. GOV. E. BYRNES.

Portland, Sept 6, 1862. tf

JOSEPH A. LEVISON,

City Bill-Poster,

WOULD respectfully inform the public at large, and especially Business Houses, that he is ready to do any kind of JOB WORK that comes to hand, such as

POST BILLS, DISTRIBUTE CIRCULARS, CARDS, NOTICES, &c.

All orders left at the Paint Shop of CHAS. S. MILLS, First street, 1st door from Washington, will be attended to promptly.

sept19dtm JOSEPH A. LEVISON

Brick! Brick! Brick!

AT THE

PORTLAND BRICKYARD,

South Portland.

HAVING JUST BURNED A KILN OF 500,000 BRICK we are prepared to furnish Builders and Bricklayers a superior article in any quantity desired.

Our brick are well made and are of the best quality, and we will always be prepared to fill orders on reasonable terms. We have teams to deliver brick to any part of the city. THORNALLY & SIMPSON

Portland, August 1st, 1862. 3mo

THE WASHINGTON STATESMAN,

A WEEKLY NEWSPAPER,

Published at Walla Walla, W. T.,

BY N. NORTHROP AND R. F. BEES.

Terms Invariably in Advance.

One year	$3 00
Six Months	2 00
Three Months	1 75

THE STATESMAN has reliable correspondents in all the mining regions of Oregon, and Washington Territory—Powder River, Salmon River, Oro Fino, Colville, and the Upper Boat and Deer Lodge Valleys; and its facilities for obtaining news from these localities, both through its correspondents and the expresses running from Walla Walla to these points, are superior to those of any other paper published in Oregon or Washington Territory.

☞ The paper is the same size as the *Weekly Oregonian*, and its large circulation in all the mining regions above mentioned renders it, to merchants and others, an excellent advertising medium. aug 1 1mdw

EAGLE BAKERY,

Corner of First and Taylor sts.

SHARFF & CLAPP,

Keep constantly on hand, at Wholesale and Retail,

BREAD, PIES, CAKES, PILOT BREAD,

Boston, Butter, Sugar and Soda

CRACKERS.

Bread Delivered to any part of the city. Orders for Crackers, Pilot Bread, &c., from a distance promptly attended to. July 15tf

Livery & Feed Stable

AT OREGON CITY.

THE undersigned having purchased the stable property on Sixth street, between Main and Water, (near Dalton and Myers') known as the Gibson & Tone Livery Stable, would inform the public that the stable is now open, where are kept

Gents' and Ladies' Saddle Horses,

BUGGIES AND HORSES,

And Feed of all Kinds,

all on reasonable terms. Also,

A LARGE WAGON SHED,

to accommodate the traveling public. I will endeavor to give general satisfaction to all who may favor me with a call. There will at all times be an attentive hostler on hand (by day, night and Sunday) to wait on customers. I hope, by strict attention to business, to gain a share of public patronage.

sept19dtm J. M. FRAZER.

Fancy Dressmaking.

MISS MARY CRANT,

(Late of San Francisco,)

WISHES TO INFORM THE LADIES OF PORTland that she has fitted up a new Dress-Making Establishment, on the

CORNER OF SECOND AND PINE STS.,

where she will be happy to receive the patronage of all who may Desire

Dresses made with Neatness

and dispatch, and MOST APPROVED FASHIONABLE STYLE. She warrants her work to give entire satisfaction.

☞ **Please give her a call.** july19

MARINE INSURANCE.

THE UNDERSIGNED INSURE UNDER open policies of

NEW YORK CITY COMPANIES

On Hulls, Treasure and Merchandise to and from all parts of the world.

ALSO,

On the Inland Waters of California, Oregon, Washington Territory and British Columbia, against all risks, Fire included, on the most liberal terms.

ALL LOSSES PROMPTLY SETTLED by
JANSON, BOND & CO.,
Corner Battery and Clay streets
aug45m San Francisco.

MOSSMAN & CO'S EXPRESS

MOSSMAN & CO. are now prepared to transport TRENTONS of EXPRESS FREIGHT TRI-WEEKLY to DALLES CITY, at

TWENTY DOLLARS PER TON,

and SIX TONS WEEKLY from Dalles City to Walla Walla.

Capt. Gray's new light draught steamer will commence her regular trips within a few days, to

LEWISTON,

At which time we will again receipt for freight for that place

Portland, Sept. 2, 1862. MOSSMAN & Co.

MINER'S RETURN SALOON.

Corner of Salmon and Front streets,

LEWIS MANNING, Proprietor.

THIS SALOON IS NOW OPEN. Every thing is new, and in the best order, and THE BAR is furnished with Liquors selected by myself, and my patrons will be attended to by me in person. LEWIS MANNING.

Portland, March 19, 1862.

WEIL & CO.,

IMPORTERS OF

Havana and Domestic

CIGARS,

Tobacco, Pipes, Matches, &c.,

No. 226 Front street, Near Sacramento,

SAN FRANCISCO.

N. B.—WEIL & CO receive regular shipments of Havana Cigars, selected for the market by our agent in Havana.

Also, genuine Meerschaum Pipes, German Fancy Pipes, French Clay Pipes, &c.

May 6, 1862. wm

Notice to Tax Payers.

State of Oregon, Multnomah County—ss. To the Tax Payers of said County, greeting:

ALL PERSONS having taxes assessed against them in said County, are requested to pay such taxes to the Treasurer of said County, at his office at the County seat of said County, before the first day of January next.

W. P. DOLAND, Treas't Multnomah Co.
(Office at E. Q. Mansfield's Music Store.)
dtf

Portland, Oct. 15th, 1862.

NEW MUSIC,

MUSIC BOOKS,

AND

Musical Merchandise

of all kinds for sale by

E. G. RANDALL,
July11tf First street, Portland

Byass Ale & Porter

Of very Superior Quality.

IN CASKS OR CASES of 2 dozen Quarts and 4 dozen Pints each. For sale in lots to suit by

CROSS & CO, Agents.
aug9dtm 518 Battery street, San Francisco.

Wanted.

AT FAULKNER'S EMPLOYMENT OFFICE, several Servant Girls and Chambermaids, (cook) situations can be had immediately. CARTER'S BUILDING.

Strayed

ON MONDAY, OCTOBER 6th, a COW AND CALF. The Cow is a light yellow, with white back and white spots on hind legs and face. The calf is a dark yellow, right hind leg a little lame. Whoever returns the same to the advertiser, AT THIS OFFICE, will be suitably rewarded.

BRAN SHORTS and MIDDLINGS, For sale by H. LAWS

SMITH & DAVIS,

Front Street, Portland, Oregon,

WHOLESALE AND RETAIL DRUGGISTS

DEALERS IN

PAINTS,

OILS,

VARNISHES,

Artist's

AND

PAINTERS'

Tools.

AGENTS FOR THE

PACIFIC STATE

FOR

ALL THE

Principal

PATENT

MEDICINES,

&c., &c.

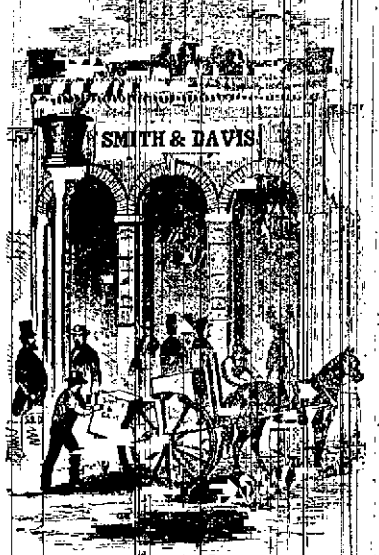

ARE CONSTANTLY RECEIVING BY DIRECT IMPORTATION FROM THE EASTERN STATES, LARGE AND desirable additions to their already **EXTENSIVE STOCK**, which comprises one of

The Largest on the Pacific Coast,

and to, and constantly recruited at the East, we are enabled to offer Goods on as FAVORABLE RATES as can be obtained in San Francisco. We would direct public attention to our FAST, which is a full assortment of Stock and Prices will prove.

JUST ARRIVED!

A FRESH LOT OF

CAMPHENE,
KEROSENE,
LARD OIL,
COAL OIL LAMPS
CHINA NUT OIL,
BURNING FLUID,
SPERM OIL,
POLAR OIL,
ALCOHOL,
MACHINERY OIL,

And several Invoices of

FRESH CHEMICALS BY EXPRESS FROM NEW YORK

and PHILADELPHIA, &c., &c.

may1 6m

Notice.

I AM DULY RECEIVING COMMUNICATIONS respecting the United States Excise Tax. This is to give notice to all concerned that I have divided Oregon into ten districts, each comprising the following Counties, viz:

District No. 1—Tillamook, Clatsop and Columbia.
District No. 2—Washington and Yamhill.
District No. 3—Multnomah.
District No. 4—Clackamas and Marion.
District No. 5—Polk and Benton.
District No. 6—Linn and Lane.
District No. 7—Douglas and Umpqua.
District No. 8—Coos and Curry.
District No. 9—Josephine and Jackson.
District No. 10—Wasco.

As soon as possible I shall appoint one Deputy in each District, and furnish them with their necessary papers, of which due notice will be given.

THOS. FRAZAR,
U. S. Assessor, Oregon District.

Portland, Oct. 4th, 1862.

N. B.—No Stamps have yet been received in Oregon. When received notice will be given.

U. S. ASSESSOR'S NOTICE.

PERSONS SUBJECT TO EXCISE DUTIES under the Revenue Law of the United States, approved July 1st, 1862, entitled "An Act to provide Internal Revenue to support the Government, and to pay Interest on the Public Debt," are hereby notified that the law went into operation on the 1st of September.

All persons engaged in occupations requiring daily, tri-monthly, monthly, or quarterly returns, are informed that the Assessor's Department will be organized as speedily as possible. Meantime THEIR RECORDS should commence September 1st, in order to insure justice to themselves and the Government, as the Law will be retrospective in its application to all classes, and that precise, whatever necessary delay may occur in organizing the Department. The Section relating to Stamps will take effect from and after October 1st.

THOMAS FRAZAR,
Assessor for Oregon.

sept23tf

Sheriff's Sale.

BY VIRTUE of an execution issued to me from the office of the Clerk of the County Court of the State of Oregon, for the county of Multnomah, in favor of Abigail Healy against Willis Walker and Sarah A. Walker for the sum of two hundred dollar judgment; twenty dollars and eighty-two cents cost. For want of personal property I have levied upon the following described real estate, situated and being in Multnomah county, Oregon, to-wit:

Commencing at a stake on the division line between claims 40 and 41, of Ellis Walker and Martin Gilliland, in Sauvie's Island, in Multnomah county, Oregon; from which stake a white oak 30 inches in diameter, bears S 55° W, one (1) link, thirty-five (35) links distant. Also a fir (59) fifty inches in diameter, bears S 65° W, one (1) link, thirty-three (33) links distant; thence from said stake N 35° E, seventy-three (73) chains eighty (80) links, to a stake on the aforesaid line; thence N 55° E, fifteen (15) chains to a point in the centre of the slough; thence S 17° E, eleven (11) chains, fourteen (14) links; thence S 17° E, nineteen (19) chains; S 50° E, fourteen (14) chains; S 10° E, ten (10) chains; S 55° E, four (4) chains; S 5° E, six chains; S 14° W, seventeen (17) chains fifty (50) links; S 22° E, four (4) chains eighty (80) links, to a stake in the middle of the slough; thence N 55° E, thirty-eight (38) chains to the place of beginning, being one hundred and thirty-nine and one-sixth acres of land (139⅙) more or less.

Notice is hereby given that I shall sell the above described real estate at Public Auction on Saturday, the 1st day of November next, at the Court House door, or so much thereof as may be necessary to satisfy the sum of said judgment with interest from the 10th July, 1862, and costs of suit and accruing costs. Sale to take place at two o'clock P. M.

R. J. LADD, Sheriff
Multnomah county.

Portland, Sept. 11, 1862. d&w

Sheriff's Sale.

BY VIRTUE of an Execution issued to me out of the office of the Clerk of the Circuit Court of the State of Oregon for the County of Multnomah, in favor of Henry Myers against Thomas Smith for the sum of fifty dollars and judgment and eleven dollars and eighty-five cents, costs, for want of personal property I have levied upon the following real estate to-wit: Lot (No. (2) two in block No. (3) three in Couch's Addition to the city of Portland, Oregon. Notice is given that I shall sell the above-described real estate at Public Auction on Saturday the 8th day of November next, on the premises, to satisfy the sum of fifty dollars and judgment, with interest and costs and accruing costs. Sale to take place at 11 o'clock A. M.

R. J. LADD, Sheriff
Oct. 15th, 1862. 41w Multnomah county

Corporation Notice.

"RESOLVED, That it is deemed expedient to change the grade of Washington street, from Sixth street to West Park street, by raising said grade from Sixth street to the junction of West Park street, to six feet above the present established grade, provided all expenses incurred in changing said grade shall be at the expense of the owners of property adjoining thereto.

"*Resolved*, That notice be given to owners of property between Sixth and West Park streets by publication of the above resolution for two consecutive days."

The City of Portland, &c.: I certify the foregoing Resolution was passed by the Common Council of the City of Portland on the eighth day of October, 1862.

H. B. WILD, City Recorder.

oct10-10t

Corporation Notice.

"RESOLVED, That it is deemed expedient to direct the Common Council to improve Water street between Market and Mill streets, by grading the same to make a good Wagon Road to connect with the Macadamized road leading to Milwaukie, provided the said improvement shall be made at the expense of the owners of property adjoining thereto.

"*Resolved*, That the foregoing resolution be published for ten consecutive days."

The City of Portland, &c.: I certify the foregoing Resolution was adopted by the Common Council of the City of Portland on the 25th day of September, 1862.

H. B. WILD, City Recorder.

GO TO BUCHTEL & CARDWELL

For a Picture

WHILE THE WEATHER IS FINE

BUCHTEL & CARDWELL'S

PICTURES ARE THE BEST IN OREGON

FOR NEZ PERCES MINES!

THE OREGON STEAM NAVIGATION CO.'S STEAMER

Will run on the COLUMBIA RIVER as follows:

THE STEAMER

JULIA,

WOLF ..... Commander,

Will leave PORTLAND every

Monday, Wednesday and Friday,

at 6 A. M., connecting with the Steamer

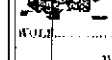

IDAHO,

McNULTY ..... Commander,

At the CASCADES

For DALLES CITY,

Arriving same day.

NEW STEAMER

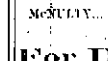

TENINO,

WHITE ..... Commander

Will leave DES CHUTES for

WALLULA,

EVERY TUESDAY,

Returning, leaves Wallula every Thursday, at 5 A. M.

Passage from Portland to Dalles $5 00
Portage at Cascades, extra.
Animals, from Portland to Dalles 5 00
Passage from Dalles to Wallula 10 00

NO EXTRA CHARGE FOR MEALS.

J. C. AINSWORTH,
Pres't O. S. N. Co.

Aug 25, 1-61 tf

INDEPENDENT LINE

TO

THE CASCADES!

AT

Reduced Rates of Freight & Passage.

THE NEW AND FAST STEAMER

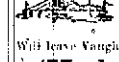

MARIA,

CAPT. ROBERT HALEY,

Will leave Vaughn's Wharf for the Cascades at 9 A. M.

[Monday Next, 18th Inst.,

Returning Tuesday at 11 o'clock A. M., and will make her regular trips to the Cascades.

Leaving Portland Every Morning,

And returning in the evening of the same day.

The MARIA will connect through to the Dalles with Captain Van Bergen's new Steamer

DALLES,

Also, with the new Steamer

SPRAY,

At Deschutes for Walla Walla and Lewiston.

The MARIA has a new boiler, and her capacity for carrying freight is 125 tons. She has elegant accommodations for passengers with eight good cabin rooms for family use, and has recently been overhauled, re-painted, and is now in complete running order.

For Freight or Passage, apply to the

CAPTAIN, on Board.

Portland, Aug. 16, 1862.

TRACY & CO.'S

Oregon Expre

PORTLAND, March 31st, 1862.

THE PARTNERSHIP heretofore existing between the undersigned, is this day dissolved by mutual

E. W. TRACY,
E. NORTON,
E. L. J.

mar31tf

WELLS, FARGO & CO.'S EXPRESS.

WELLS, FARGO & CO. HAVE EXTENDED their Express to

VANCOUVER,	CASCADES,
DALLES,	WALLULA, (Old Ft Walla Walla)
WALLA WALLA,	LEWISTON,
OHO FINO,	PIERCE CITY,
ELK CITY, and the	SALMON RIVER MINES.

A list of Agents will be published as soon as practicable, and each Agent will be furnished with a commission specifying his authority and the extent to which he will be bound by his acts, which will be kept publicly exposed in his office for the inspection of those doing business with the Company.

WELLS, FARGO & CO.
E. W. TRACY, Superintendent for Oregon and Washington Ter.

may31tf

TRACY'S EXPRESS.

E. W. TRACY will continue the Express from PORTLAND to JACKSONVILLE, with the following Offices and Agents:

OREGON CITY	Charman & Warner, Agents
BUTTEVILLE	F. X. Mathieu do
DAYTON	Williams & Lipperett do
LAFAYETTE	M. Wolfe do
SALEM	Bell & Brown do
ALBANY	J. Conner do
CORVALLIS	E. Fox do
EUGENE	H. M. Ellsworth do
OAKLAND	Lord, Peters & Co. do
ROSEBURG	A. R. Flint do
CANYONVILLE	Silsbaugh, Wollenberg & Co. do
JACKSONVILLE	C. C. Beekman do

mar31tf E. W. TRACY.

MOSSMAN & CO.'S EXPRESS.

THE UNDERSIGNED now extend their Express from Portland to the

Salmon River, Powder and Jo's Day Mines.

Office in PORTLAND at the POST OFFICE.
" DALLES " the POST OFFICE.
" WALLA WALLA, H. PARKER, Agent.
" LEWISTON, at I. D. THOMPSON'S Store.

Letters intended for any of the above mining localities, addressed to our care at Portland or the Dalles, will be promptly forwarded to their destination.

MOSSMAN & CO.

Portland, May 30, 1862.

EVERY MAN TO HIS TRADE;

HAVING MADE A PERMANENT ENGAGEMENT with a Practical

Pattern-Maker,

One who has served a regular apprentice ship at the business, I will furnish all ordinary Patterns used at my Foundry,

Free of Charge or Cost.

I have the Largest Stock of Patterns, of all varieties, on the coast.

CASTINGS furnished on shortest notice.

Also, a large quantity of **BABBITT'S METAL** always on hand.

aug24tf DAVID MONSARRAT.

BUCHTEL & CARDWELL

Have a FINE COLLECTION of

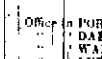

SPECIMENS of their ART

Go and see them, and

GET A PICTURE

FURS! FURS! FURS!

WE HAVE ORDERS TO PURCHASE FOR EUROpean account, at the highest rate, all species of

FURS AND SKINS!

Trappers and dealers sending us skins from the country will be supplied upon full rates and immediate remittances.

H. SHARP & CO., Hide and Wool Dealers,
ap13dw6m w No. 211 California street, San Francisco.

10 BBLS OREGON CRANBERRIES, for sale cheap by H. PITTOCK & CO.,
Corner First and Morrison streets,
and opposite Lower Steamship Landing

sept26

NEWSPAPERARCHIVE®
NEWSPAPERARCHIVE®